

A/17670/150/95

Planning Permit No. Dt 3/95

APPROVED

SUBJECT TO THE CONDITIONS IN THIS OFFICE LETTER
 No. A2/26368/94 Dt 3/95

FOR MEMBER SECRETARY
 MADRAS METROPOLITAN
 DEVELOPMENT AUTHORITY
 MADRAS - 600 008.

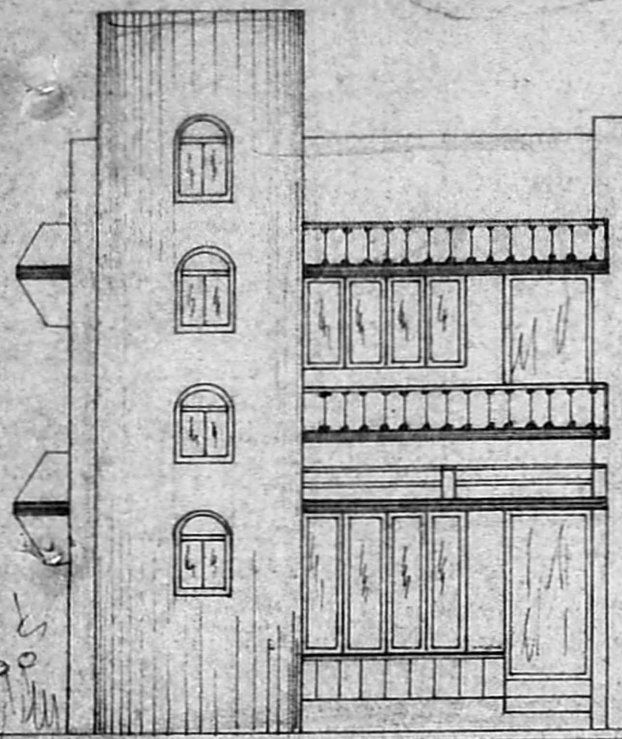

FRONT ELEVATION

20/3/95
 3/3/95

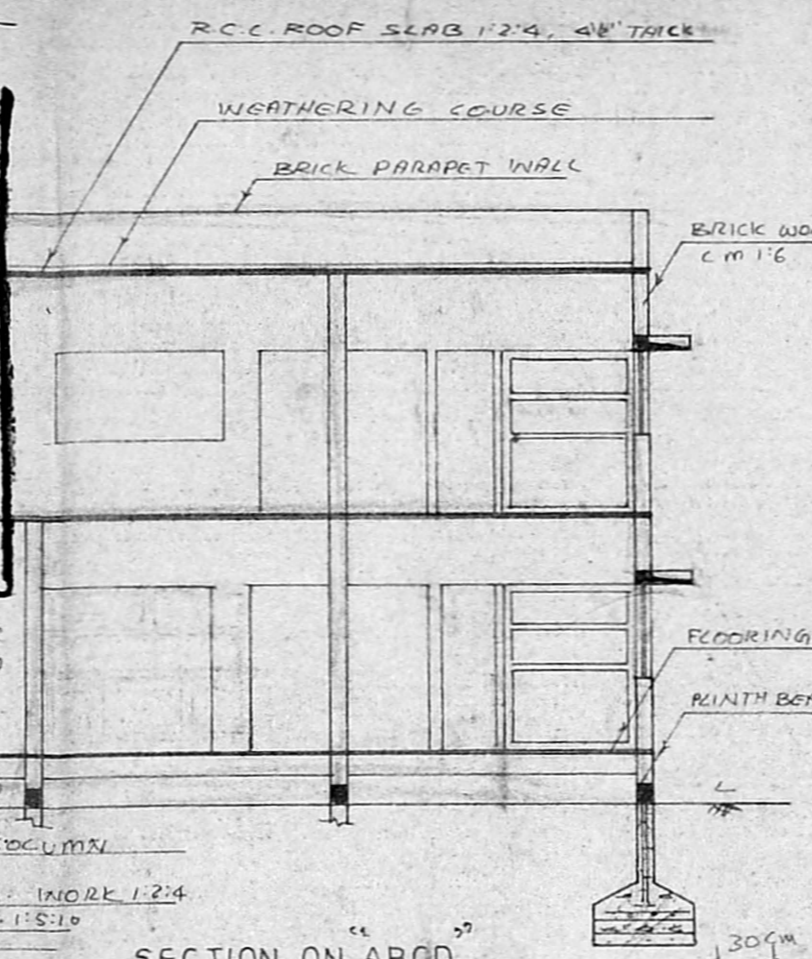

SECTION ON "ABCD"

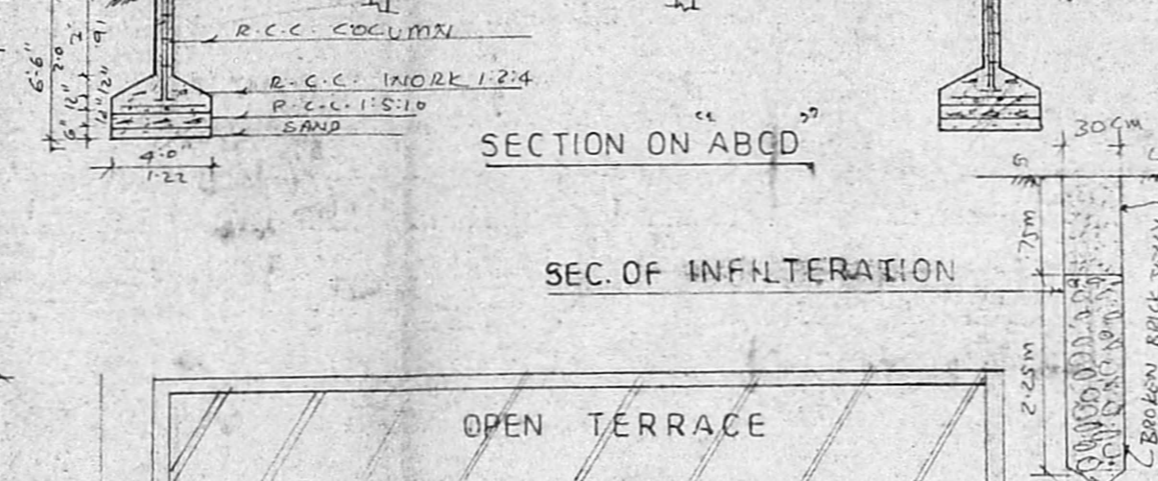

SEC. OF INFILTRATION

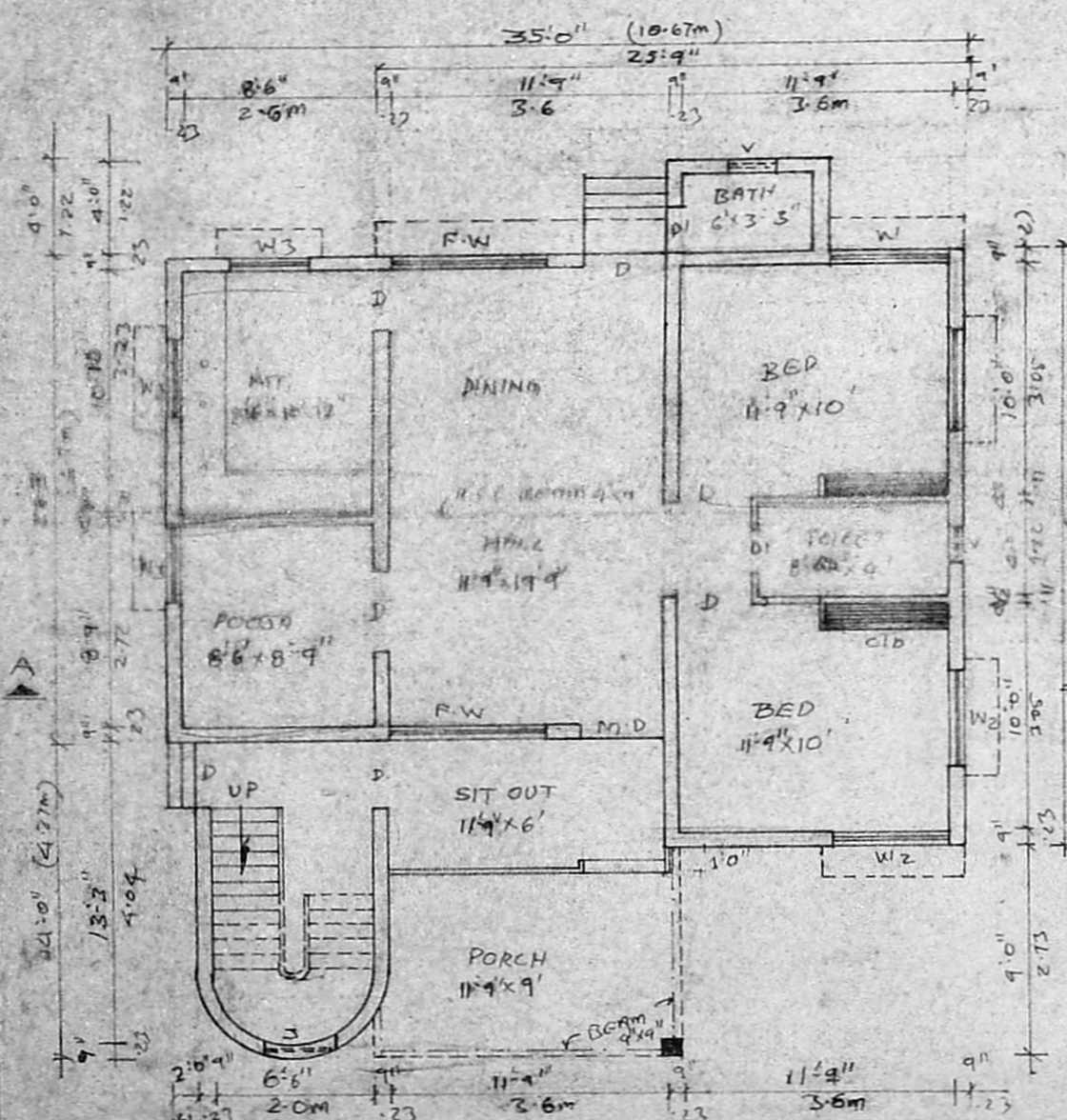

GROUND FLOOR PLAN

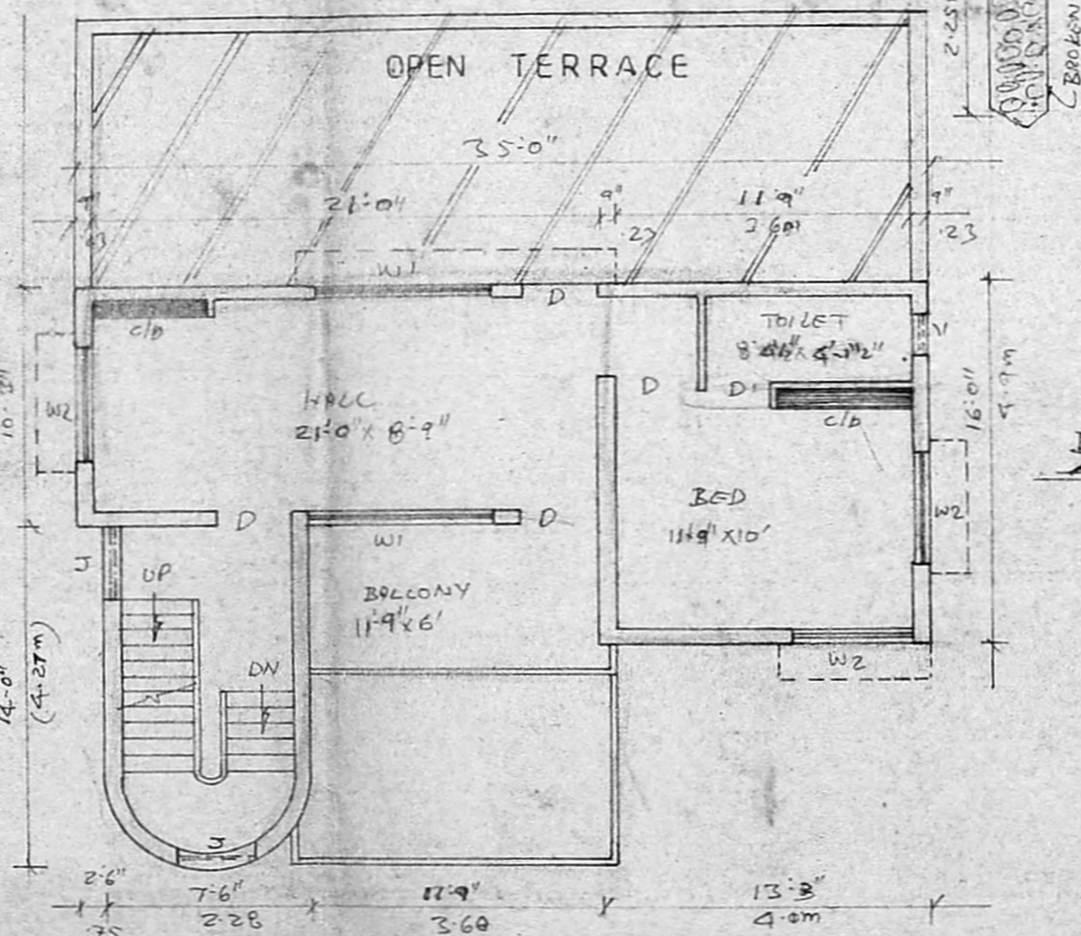

FIRST FLOOR PLAN

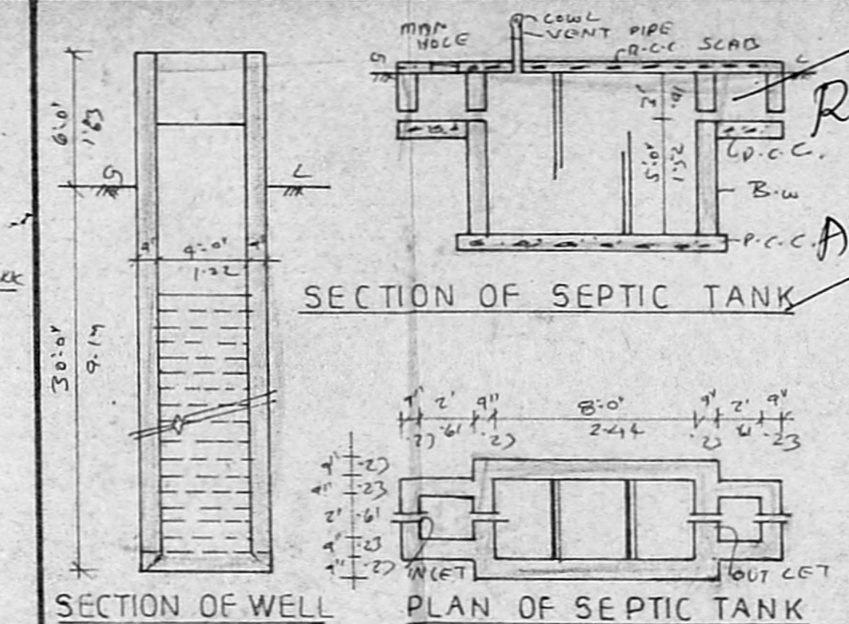

SECTION OF SEPTIC TANK

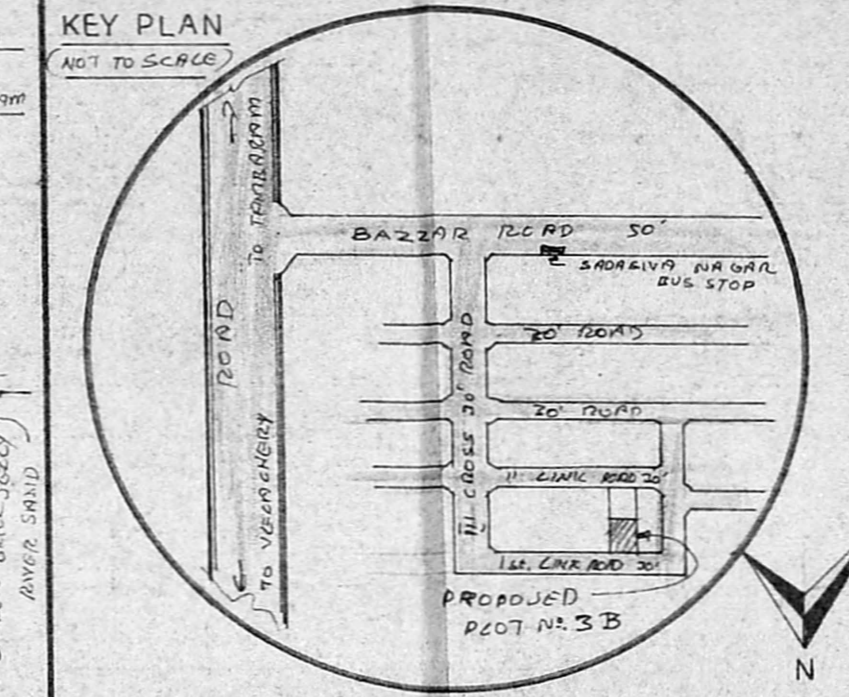

KEY PLAN

(NOT TO SCALE)

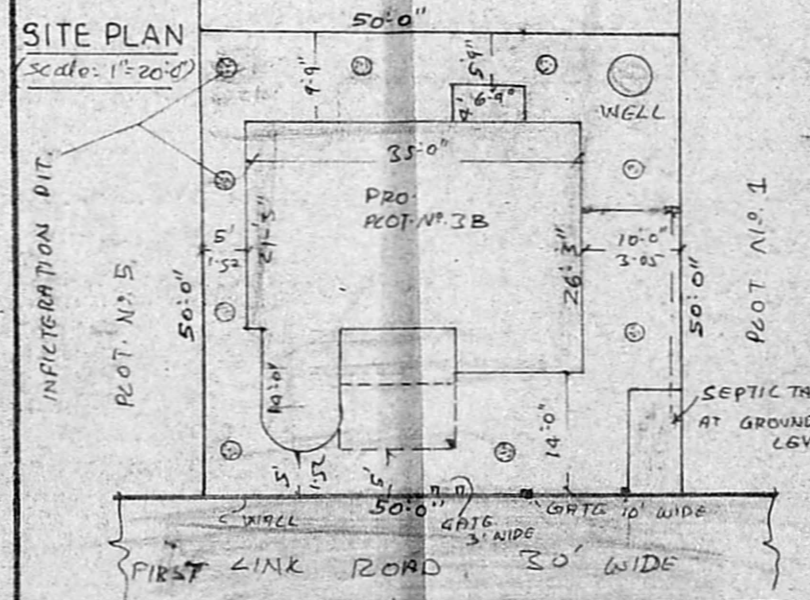

SITE PLAN

Scale: 1"=20'0"

Revised RE Plan
 A2/26368/94

NO.	DESCRIPTION	SIZE	AREA
W1	WINDOW	7'0" x 4'0"	213 x 122m
W2	WINDOW	5'0" x 4'0"	152 x 122m
W3	WINDOW	4'0" x 2'6"	122 x 075m
V	VENTILATOR	2'0" x 1'6"	61 x 45 m
J	JALLY	2'0" x 5'0"	61 x 152m

COLOUR INDEX

PROPOSED CONSTRUCTION	[Symbol]
R O A D	[Symbol]
SITE BOUNDARY	[Symbol]

SPECIFICATION

R.C.C. COLUMN FOUNDATION: 1:2:4.
 6"6" DEPTH, 4'0" WIDE, 6" SAND, 12" P.C.C.
 BRICK WORK WITH CM:1:5
 PLASTERING WITH CM:1:4, 1/2" THICK.
 ALL R.C.C. WORK 1:2:4.
 MOSAIC TILES FLOORING.
 WEATHERING COURSE: ONE LAYER OF PLAT
 TILES WITH CM:1:5 MIXED WITH WASTE
 OIL OVER A BED OF BRICK JELLY
 & PURE LIME 3" THICK.

AREA DETAILS

PLOT AREA	2500 SFT (or) 232.5m ²
PLOT AREA:	
GROUND FLOOR	993 SFT (or) 92.0m ²
PORTICO	94 SFT (or) 9.0m ²
FIRST FLOOR	1634 SFT (or) 59.0m ²
(SIT OUT)	
TOTAL BUILT UP AREA	1721 SFT (or) 160.0m ²

S. Suman
 OWNER (S. SIVAKUMAR)

R. Mohan Rao, D.C.E.,
 LICENSED SURVEYOR
 Corporation of Madras
 H.C. No. 17
 AMBATTUR TOWN SHIP
 ALANDUR MUNICIPALITY
 Consulting Engineer
 Office: 15, Madley Road,
 T. NAGAR, MADRAS - 600 017
 LICENSED SURVEYOR

PLAN SHOWING THE PROPOSED CONSTRUCTION IN PLOT No 3B,
 SADHASIVA NAGAR, S.No.69/18, OF MADIPAKKAM VILLAGE,
 SAIDAPET TALUK, CHENGLEPUT. DISTRICT.
 (SCALE: 1"=8'0")